

PREPARED FOR:
LAKE GENEVA AREA REALTY
101 BROAD ST
LAKE GENEVA, WI.

PLAT OF SURVEY

- OF -

LOTS 8068 THRU 8071 AND LOTS 8099 THRU 8103, BLOCK 137
LAKE COMO BEACH, A SUBDIVISION LOCATED IN TOWN 2 NORTH,
RANGE 17 EAST, TOWN OF GENEVA, WALWORTH COUNTY,
WISCONSIN.

PATHFINDER SURVEYING INC.
(formerly)
J.K. SURVEYING INC.
P.O. BOX 322
LAKE GENEVA, WI. 53147
WWW.PATHFINDERSURVEYING.NET
262-248-8303

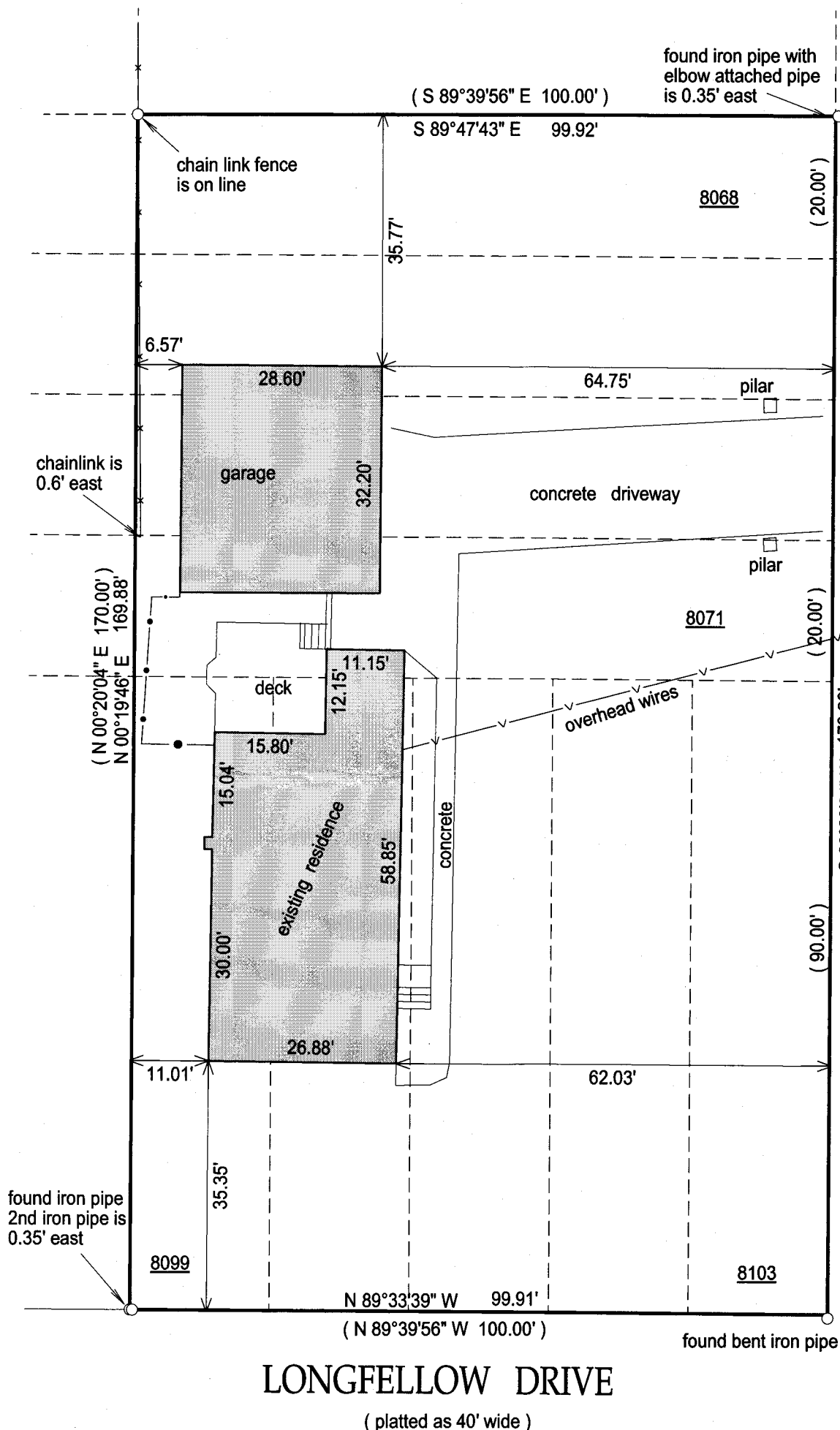

- () = recorded as
□ = found iron bar
○ = found iron pipe
● = set iron pipe
■ = set iron bar

SCALE 1" = 20'

JOB # 14-83

TAX ID #
JLCB01725

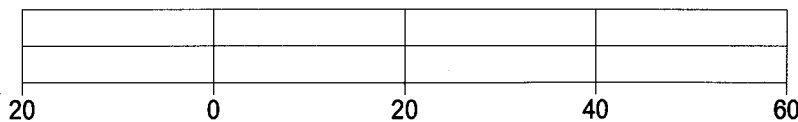

BASIS OF BEARING OF THIS PLAT: THE WEST LINE OF QUAIL
WAS ASSUMED TO BEAR S0°20'04" E AS SHOWN ON THE
RECORD PLAT OF LAKE COMO BEACH

I hereby certify that I have surveyed the above-described property and the
above map is a true representation thereof and shows the size and
location of the property, its exterior boundaries, the location and
dimensions of all structures thereon, fences, apparent easements and
roadways and visible encroachments if any.

This survey is made for the present owners of the property, and those who
purchase, mortgage, or guarantee the title thereto, within one year from
the date hereof.

DATED THIS 14th day of May, 2014.

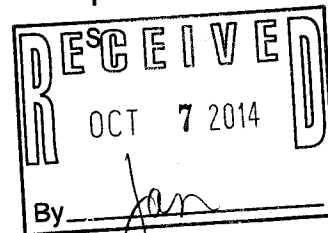
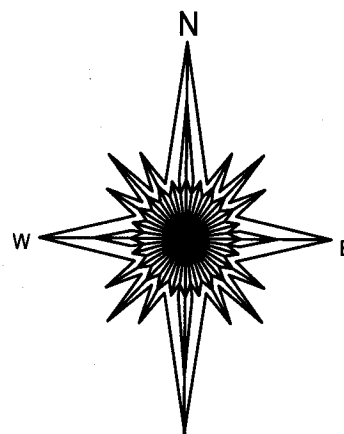

JEFFREY L. KIMPS S-2436
Wisconsin Registered Land Surveyor
(original if signed in red)

JLCB-1725

217-3997